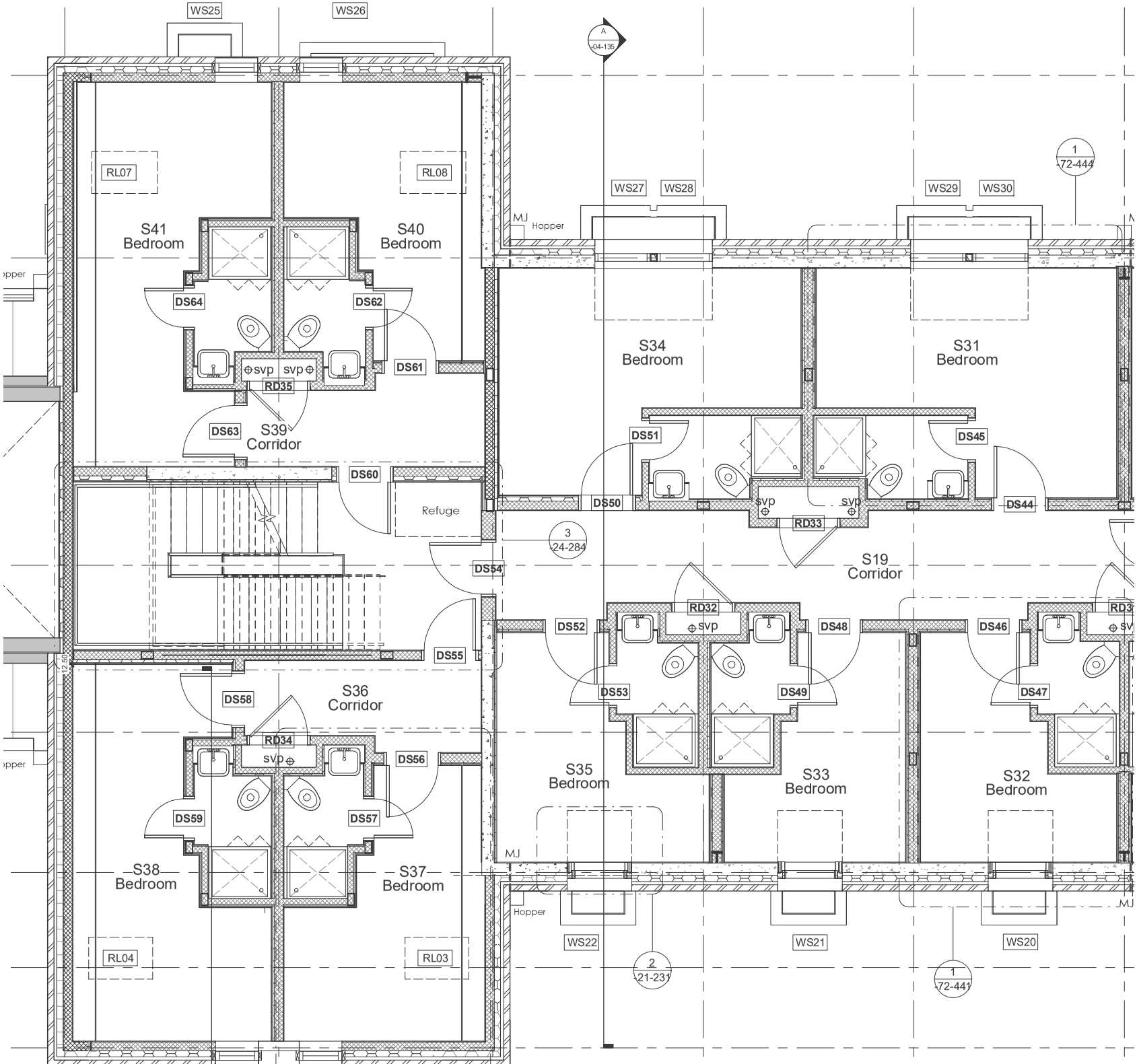
WS25
WS26
A
-04-135
RL07
RL08
S41
Bedroom
S40
Bedroom
DS64
DS62
svp
svp
DS61
RD35
DS63
S39
Corridor
DS60
Refuge
DS54
DS55
12.50
DS58
S36
Corridor
RD34
svp
DS56
DS59
DS57
S38
Bedroom
S37
Bedroom
RL04
RL03
Hopper
MJ
WS27
WS28
WS29
WS30
1
72-444
S34
Bedroom
S31
Bedroom
DS51
DS45
DS50
svp
svp
DS44
RD33
3
24-284
S19
Corridor
RD32
svp
DS52
DS48
DS46
DS53
DS49
DS47
S35
Bedroom
S33
Bedroom
S32
Bedroom
MJ
Hopper
WS22
WS21
WS20
2
21-231
1
72-441